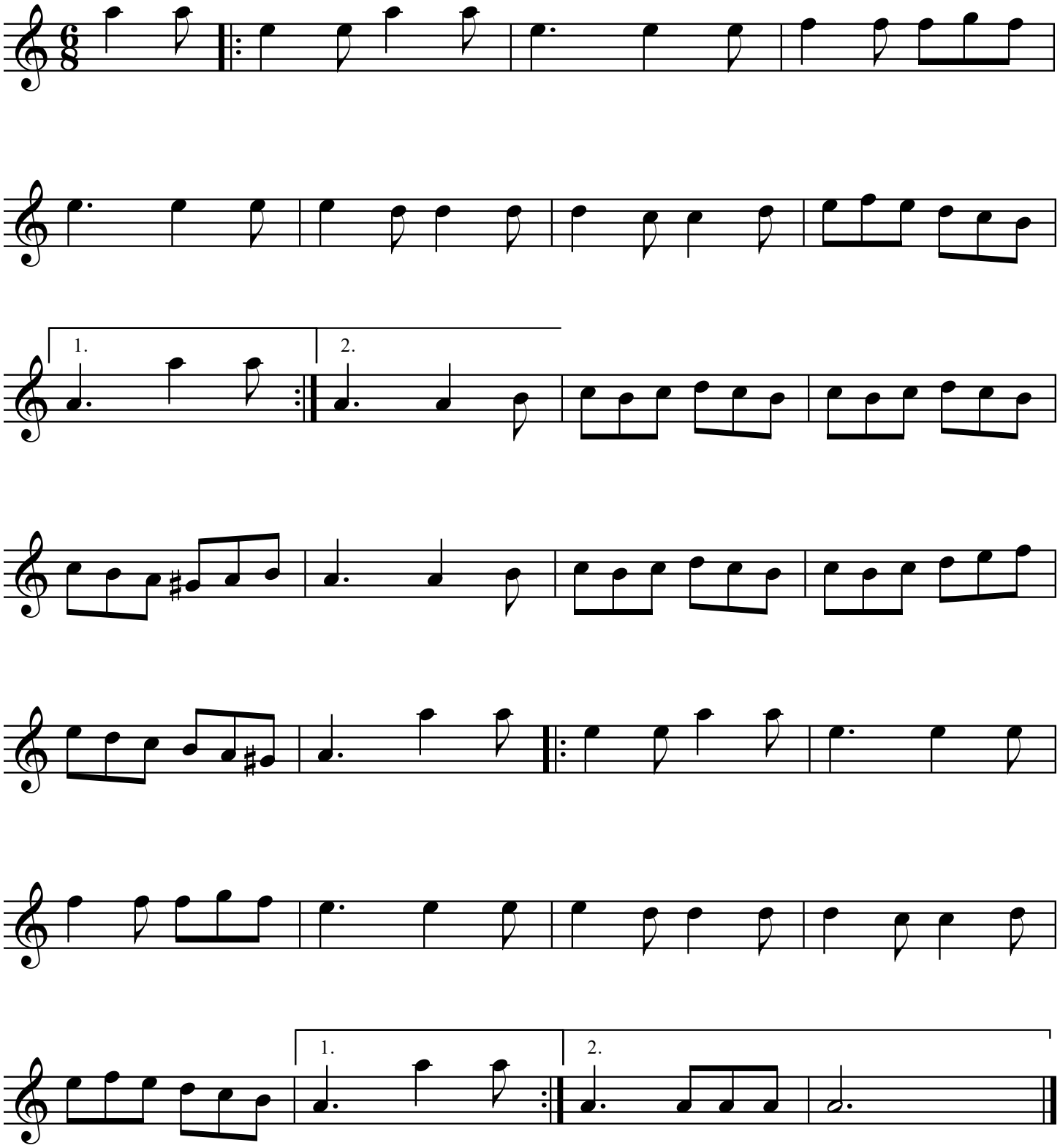Tarantella